

PLAT OF SURVEY

BEING A PARCEL OF LAND KNOWN AS THE EAST 44 FEET OF LOT 5 AND ALL OF LOT 4 OF WEST VIEW ADDITION AND PART OF A VACATED ALLEY IN THE NORTHEAST QUARTER OF SECTION 20, VILLAGE OF EDON, TOWN 7 NORTH, RANGE 1 EAST, FLORENCE TOWNSHIP, WILLIAMS COUNTY, OHIO.

SURVEYED FOR:
Wayne & Doris Patee

NORTH LINE, NE 1/4, SECTION 20

WEST INDIANA STREET

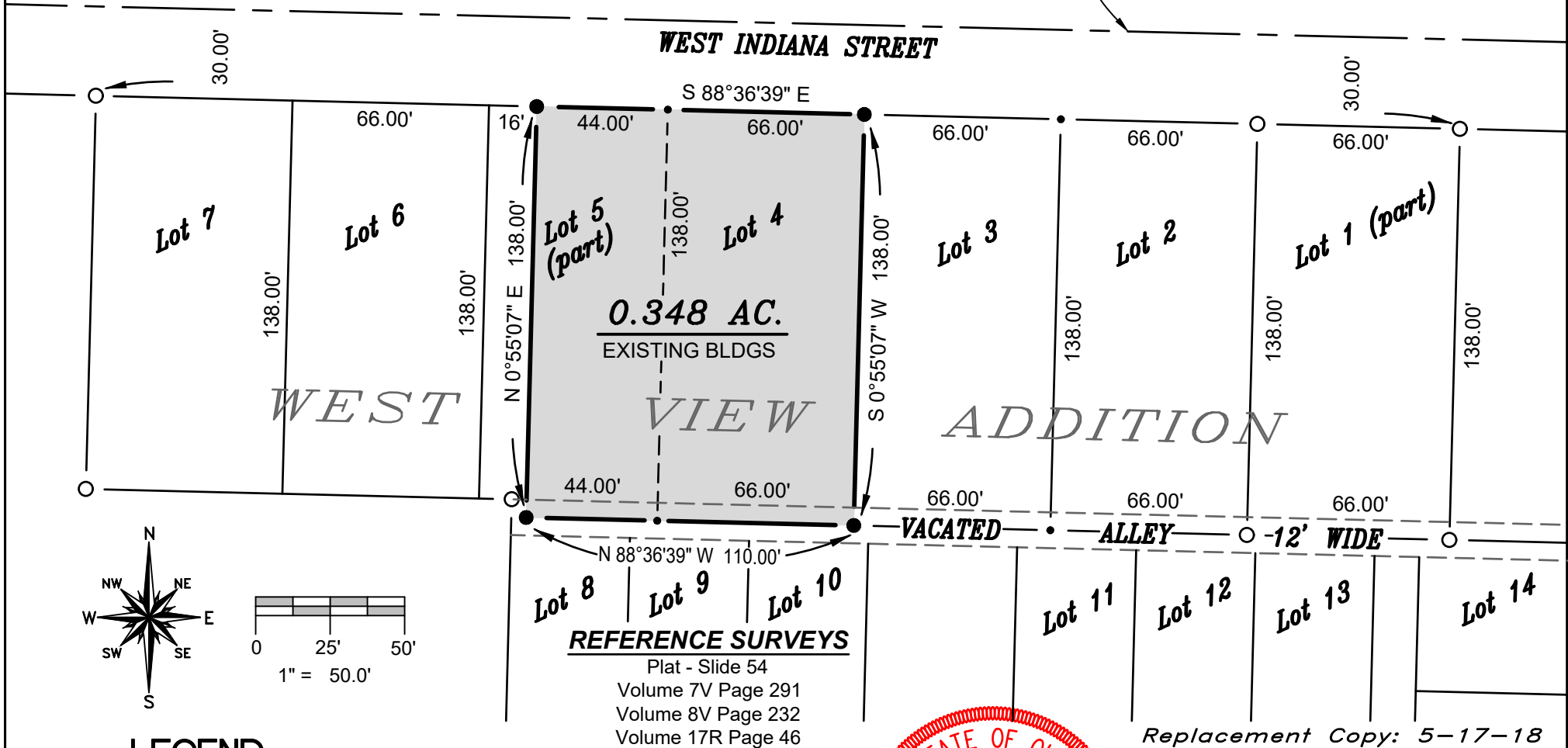

REFERENCE SURVEYS

Plat - Slide 54
Volume 7V Page 291
Volume 8V Page 232
Volume 17R Page 46

Replacement Copy: 5-17-18

LEGEND

- PLACED 5/8" REBAR W/ CAP
- × FOUND P.K. NAIL
- POINT EST. THIS SURVEY
- ⊗ FOUND RAILROAD SPIKE
- FOUND IRON PIN OR PIPE
- FD CONC POST, STONE TOP

I HEREBY CERTIFY THAT I HAVE SURVEYED THE PREMISES SHOWN ON THE PLAT ABOVE. ALL DIMENSIONS ARE SHOWN IN FEET AND DECIMALS THEREOF. SINCE THIS SURVEY DOES NOT INCLUDE A TITLE SEARCH, THERE COULD BE EASEMENTS OR OTHER ENCUMBRANCES UPON THE LAND WHICH ARE NOT SHOWN ON THIS SURVEY PLAT. IF THESE ARE REQUIRED PLEASE FURNISH THE NECESSARY INFORMATION. THE BEARINGS AND DISTANCES SHOWN ON THE PLAT ABOVE ARE ASSUMED. THIS SURVEY HAS BEEN RECORDED IN VOL. 9V PAGE 261 OF THE WILLIAMS COUNTY SURVEY RECORDS.

Brian M. Wieland
BRIAN M. WIELAND - REGISTERED SURVEYOR NO. 8286

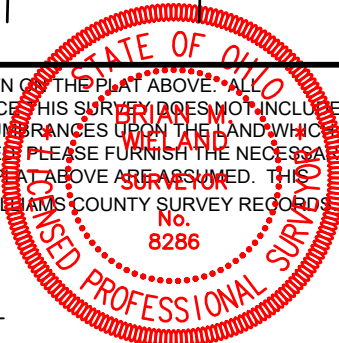

DATE: 6-26-13 JOB: 13-074

WIELAND SURVEYING & ENGINEERING, LLC
14067 COUNTY ROAD 20
WEST UNITY, OH 43570
419-924-2100 VOICE
419-924-5390 FAX